

MICROFILMED

PROPERTY OF S.O. CAR. STATE HIGHWAY DEPT
TAKEN FROM PROPERTY OF
JAMES H. LINDSEY & CLYDE J. MOORE
PARTNERS DOING BUSINESS AS
LIN-MORE INVESTMENTS

GREENVILLE CO. S.C.
DON L. CLARK
BOYD S. WATKINSLEY
R.S. 16.

DEED BOOK 943 P. 532
PLAT BOOK P. 171 LOT #8
TAX MAP #102-2-10

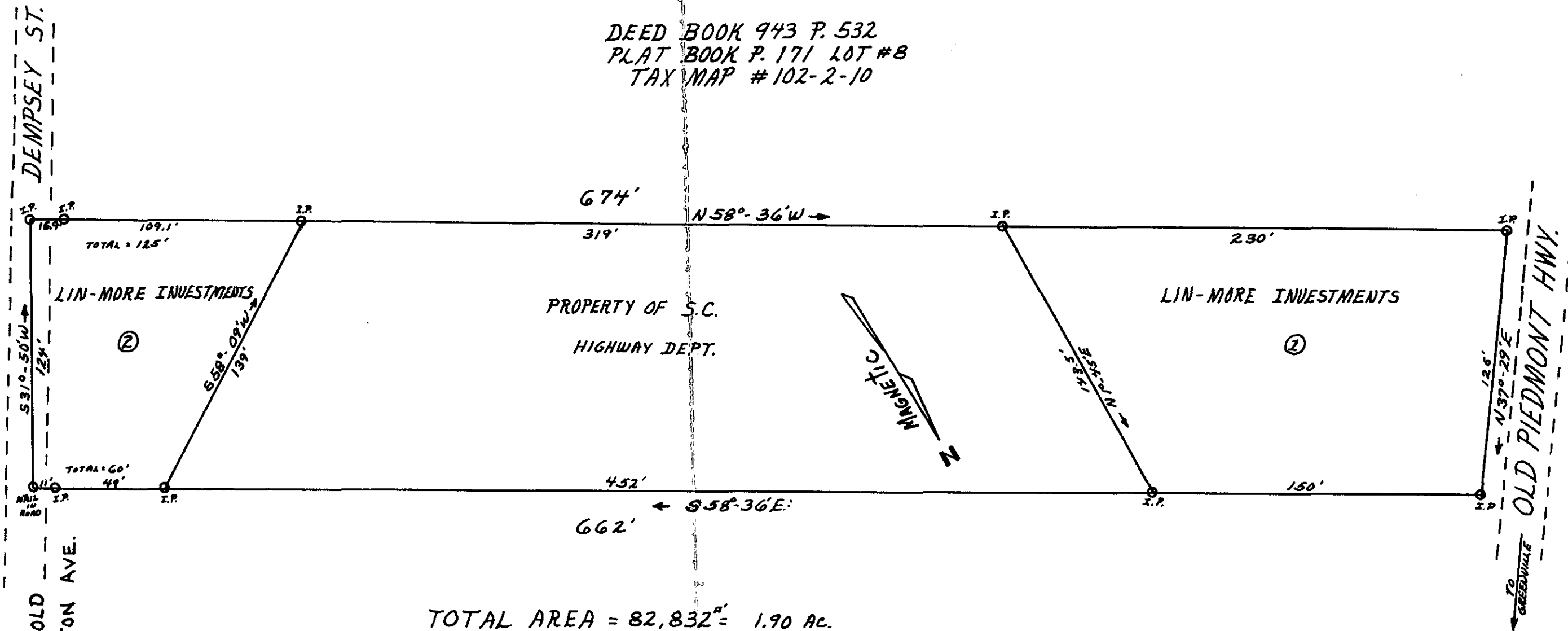

← 571' ± TO OLD WASHINGTON AVE.

TO GREENVILLE
← OLD PIEDMONT HWY.

TOTAL AREA = 82,832^{sq} = 1.90 AC.
AREA REM. ① = 23,560^{sq} = 0.54 AC.
AREA REM. ② = 11,470^{sq} = 0.26 AC.
AREA TAKE = 47,802^{sq} = 1.10 AC.

DEC 4 1974
14532
54-78

FIELD WORK BY CLAUDE D. TURNER	
PLAT BY DON L. CLARK	
UNDER SUPERVISION OF C.E. STOKES -	
ASSOC. RES. ENGR. - SCHED.	
DATE: NOV. 27, 1974	SCALE: 1"=50'